



MARTHA W. JOLICOEUR

FARMS & ESTATES · WELLINGTON, FLORIDA
561.797.8040

FEATURED PROPERTY



Just Listed!

14711 Draft Horse Lane | Wellington, FL



This countryside-inspired property includes a striking 4 bedroom, 3.5 bath home and custom built 10-stall center aisle barn within Paddock Park 2. Spacious grooming and covered wash stalls, impact glass, a half-bath, tack and feed rooms, as well as 1-bedroom guest quarters make the state-of-the-art barn a highlight for any equestrian professional. The home overlooks grass paddocks and a 110'x210' fiber ring. With a new kitchen, impact glass doors, new tile flooring throughout, and big windows, it is nothing short of stunning.

Visit 14711 Draft Horse Lane

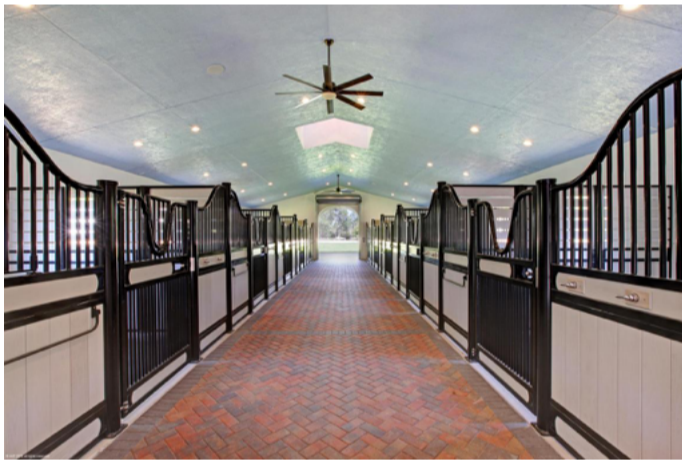

Schedule a Showing of 14711 Draft Horse Lane

Take a Virtual Tour of 14711 Draft Horse Lane

PROVIDING THE HIGHEST LEVEL OF PROFESSIONAL REAL ESTATE SERVICE
FOR THE GLOBAL EQUESTRIAN COMMUNITY



JUMP MEDIA



Raising The Bar In Equestrian PR

